







360PLUS™ Software	Clinic Station	Mobile Clinic Station	Backpack Station	Practitioner Station	Mobile/Laptop Practitioner Station
 <p>Proprietary Process Software (standards-based)</p> <p>Core of Nuvimedix® Virtual Primary Care Platform</p> <p>EMR-ready for seamless integration and exchange of health data</p> <p>Customized to client requirements (clinical, administrative, security)</p> <p>HIPAA-compliant; secure encryption</p> <p>Complete, unalterable audit trail of all activities</p> <p>Open-architecture to facilitate update, upgrades, and/or new adding Telehealth modules</p> <p>NuvimedixSM Multilevel Technical Support Services</p> <p>360PLUSSM IT Contract Services</p>	 <p>Contains: Computer with 360PLUS™ Software</p> <p>True HD 1080p Video Conferencing System with PTZ camera</p> <p>Flat Screen 42" Monitor</p> <p>Vital Signs monitor: • BP • Pulse • SPO2 • MAP • Temperature • Weight • Height • BMI</p> <p>Electronic Stethoscope</p> <p>Body Imaging high definition diagnostic camera includes: • Otoscope • General Exam • Dermoscope • Optional Eye Fundus • Optional Ultrasound</p> <p>12-lead ECG Glove</p> <p>Glucomerter / A1C</p> <p>Anti-Microbial top cart</p>	 <p>Contains: Computer with 360PLUS™ Software</p> <p>True HD 720p Video Conferencing System with focus camera</p> <p>Flat Touch Screen 19" Monitor</p> <p>Vital Signs monitor: • BP • Pulse • SPO2 • MAP • Temperature • Weight • Height • BMI</p> <p>Electronic Stethoscope</p> <p>Body Imaging high definition diagnostic camera includes: • Otoscope • General Exam • Dermoscope • Optional Eye Fundus • Optional Ultrasound</p> <p>12-lead ECG Glove</p> <p>Glucomerter / A1C</p> <p>Global Power AC/12VDC</p> <p>Rugged case</p>	 <p>Contains: Computer with 360PLUS™ Software</p> <p>WiFi - 4G/LTE GSM Adapter, 10/100 Ethernet</p> <p>True HD 1080p Video Conferencing System</p> <p>Flat Screen 15.6" Monitor</p> <p>Vital Signs monitor: • BP • Pulse • SPO2 • MAP • Temperature • Weight • Height • BMI</p> <p>Electronic Stethoscope</p> <p>Body Imaging high definition diagnostic camera includes: • Otoscope • General Exam • Dermoscope • Optional Eye Fundus • Optional Ultrasound</p> <p>12-lead ECG Glove</p> <p>Glucomerter / A1C</p> <p>Global Power AC/12VDC</p> <p>Rugged case</p>	 <p>Contains: Computer with 360PLUS™ Software</p> <p>Adjustable position screen</p> <p>True HD 1080p Video Conferencing System with PTZ camera</p> <p>Flat Screen 42" Monitor</p> <p>Closed-back high-fidelity superior headphones</p> <p>Ergonomic Desk Workstation</p>	 <p>Contains: Laptop Computer with 360PLUS™ Software</p> <p>Video Conferencing Software</p> <p>Closed-back high-fidelity superior headphones</p> <p>Optional Rugged Carrying Case</p> <div data-bbox="1711 966 2003 1437" style="background-color: #0056b3; color: white; padding: 10px;"> <p>360PLUSSM IT Contract Services</p> <p>360PLUSSM Cyber Health Services</p> <p>360PLUSSM eHealth Contract Services</p> </div>

Nuvimedix® Database Server



Contains:
Cloud-based, ORACLE
on Solaris for perfor-
mance, reliability and
efficiency.

Secure encryption EHR
data transmission- up to
AES-256bit, FIPS 197.

Robust server hardware
architecture.

Data security on mirrored
pairs of disks.

Optional off-premise,
continuous backup or
local backup storage
devices are available.

Flexible expansion by
simply adding storage
devices.

Complete, unalterable
audit trail of all activities.

Point of Care Routine Multi-Chemistry and Electrolyte Blood Analyzer



Piccolo Xpress® Chemistry Analyzer

Routine multi-chemistry
panels for Point of Care
(POC) testing, with
results in less than 15
minutes.

Three quick steps:

- 0.1cc of whole blood,
serum or plasma
collected and
transferred to a reagent
disc

- QR code scanned;
disc placed in analyzer
drawer

- Automated diagnostic
results available for im-
mediate follow-up with
patient.

Test results automati-
cally transferred to
360PLUS database to
facilitate continuum of
care follow-up.

Self-calibrated discs;
integrated quality
control checks.

CLIA-waived Panels:

- Comprehensive
Metabolic Panel
- Basic Metabolic Panel
- Lipid Panel
- Lipid Panel Plus
- Liver Panel Plus
- Electrolyte Panel
- General Chemistry 13
- General Chemistry 6
- Renal Function Panel
- MetLyte 8
- Kidney Check

Other Available Panels:

- Hepatic Function
Panel
- Basic Metabolic
Panel Plus
- MetLyte Plus CRP
- Biochemistry
Panel Plus
- MetLyte 12

Digital Non-Mydriatic Fundus Lens



Avoids unnecessary
mydriatic medications
and side effects.
Images are taken, and
processed digitally and
stored in the **360PLUS**
database.

Spec & Features:

- Dimensions:
16 x 9 x 20 cm.
- Weight 400g.
- Camera Display
3.5"full color TFT-LCD.
- Camera Resolution:
Full HD 1920 x 1080
pixels.
- Field of view: 40°.
- Diopter Compensation:
-20D to +20D.
- Light source: Infrared
and white LED.
- FDA 510k / CE certi-
fied Class-II Medical
Device

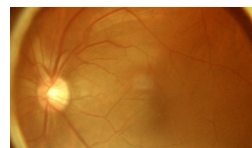

Point-of-Care Hand-Held Ultrasound

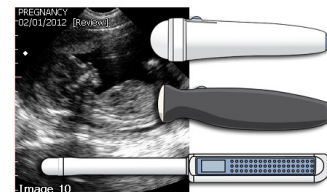

Outstanding Image Quality
Fully digital B mode;
256 shades gray scale.
Real-time, 12 frames per
second.
Auto Scan mode.

Transducers:

- Abdominal Imaging
24 cm scan depth, 2.5 -
5.0 MHz scan frequency
General Purpose – Liver,
Kidney, Aorta, Heart
OB GYN – IUP, Position,
Date, IUD position
Urology – Bladder, PVR,
POUR

- General Purpose Imaging
15 cm scan depth, 3.5 -
12 MHz scan frequency
Cardiac – Pericardial
effusion, pump / volume
Abdominal Aorta, Inferior
Vena Cava
Liver, Kidney, Gall Bladder
Lung – Pleural effusion

- Transvaginal Imaging
5 cm scan depth, 5 - 12
MHz scan frequency
Valoration – Cervix,
Ovaries,
Douglas Pouch – Free
Fluid
Cyst Presence – Volume
Ectopic Pregnancy

CONTACT US

USA/Global:

Nuvimedix LLC
200 S. 10th Street
Suite 1205
McAllen, TX 78501
USA +01(956) 682-3656

Andy Browder
abrowder@nuvimedix.com

Hilton Wilson
Hwilson@nuvimedix.com

Austin, TX
Cesar Nava
cnava@nuvimedix.com

San Antonio, TX
Virginia Cardin
vcardin@nuvimedix.com

Mexico/Latin America:

Nuvimedix México,
S DE RL DE CV
Avenida Universidad
1134 Col. Xoco
Delegación
Benito Juárez
Distrito Federal
México CP: 03330
México
+52 (55) 44 33 40 82

José Antonio Villaseñor
javillasenor@nuvimedix.com